



Mrs Martha Earl Whitfield

October 14, 1949 - July 1, 2018

Mrs. Martha Earl Whitfield was born on October 14, 1949 in Pelahatchie, MS to the late Ethel Scott and the late James Earl Scott. God called her home on July 1, 2018. She was preceded in death by three sisters, Mattie Ferris, Dorothy McAllister and Irene Ragsdale.

She grew up in Pelahatchie and attended McCall High School and worked at Multicraft in Pelahatchie and Miskelly furniture in Pearl, MS until she retired.

She married Eddie Joe Whitfield, Sr. and to that union, three boys were born, Reginald, Eddie Joe, Jr., and Roderick.

She enjoyed going to church, working until she retired, shopping, cooking, visiting with friends and family!!

She leaves to cherish her memories: three sons, Reginald, Eddie Joe, Jr., and Roderick Whitfield . A host of grandchildren, nieces, nephews, great-grandchildren and cousins. One very special friend, Mrs. Patsy Watson.

Previous Events

Service

JUL 6. 1:00 PM (CT)

"Lovie" Dean Memorial Chapel
745 Hwy 468
Brandon, MS 39042

Tribute Wall

JM

“ *Josephine McNair lit a candle in memory of Mrs Martha Earl Whitfield*



Josephine McNair - July 23, 2018 at 01:13 AM



“ *49 files added to the album Memories Album*

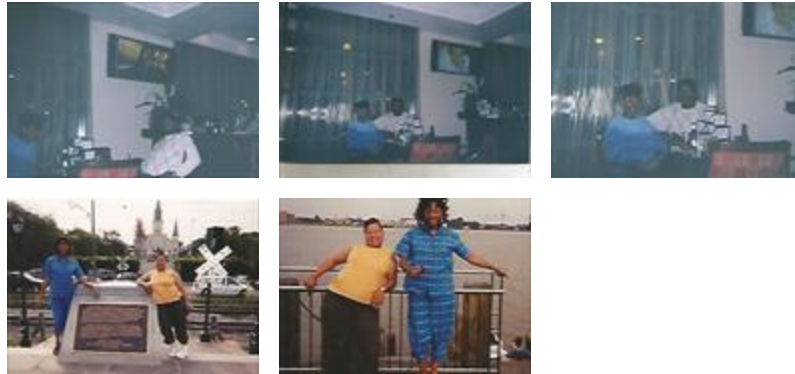

Dean Memorial Funeral Home - July 04, 2018 at 02:23 PM



“ *Sentiments of Serenity Spray was purchased for the family of Mrs Martha Earl Whitfield.*



July 04, 2018 at 11:17 AM